

VAIL RESORTS AUSTRALIA (PERISHER) SMIGGIN HOLES ADDITIONAL STAFF LOCKER ROOM

CLM CiViL Project No. U-214

CLM
CiViL



Department of Planning
Housing and Infrastructure

Issued under the Environmental Planning and Assessment Act 1979

Approved Application No DA 23/14870

Granted on the 15 March 2024

Signed E Murphy

Sheet No 6 of 19

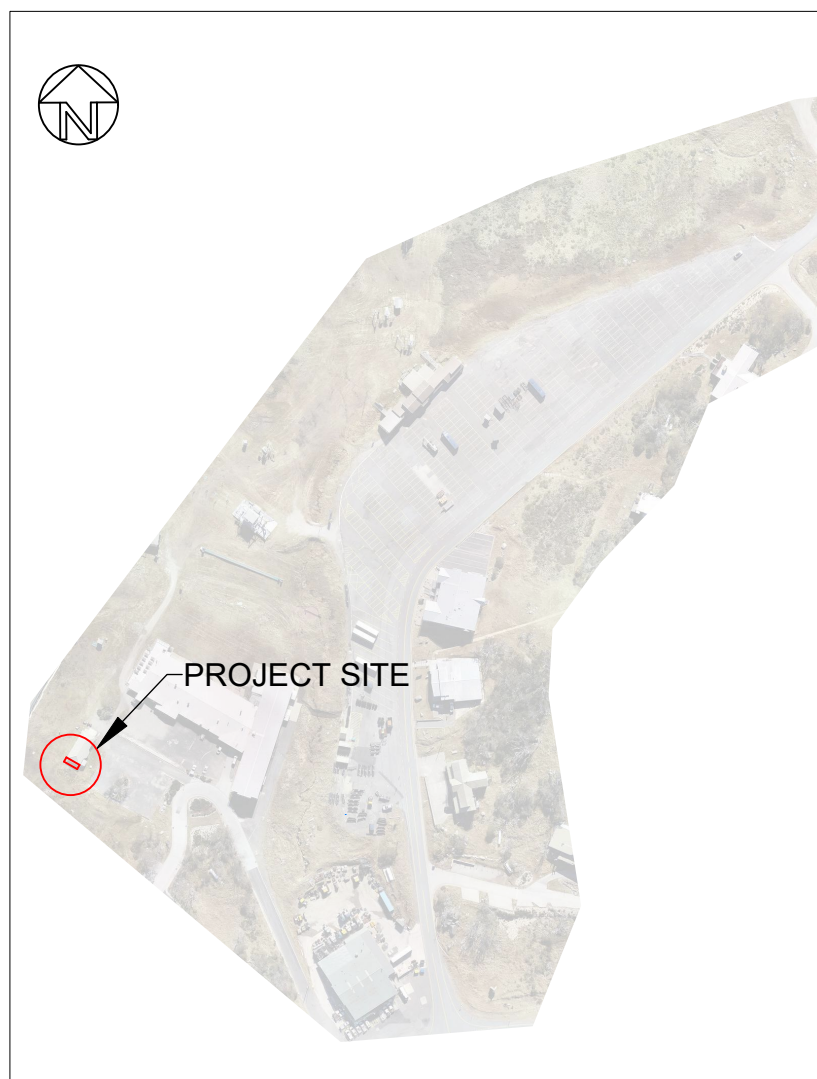

Locality Plan - Not to Scale

DRAWING LIST

U-214 - 1	Cover Sheet, Drawing List, and Locality Plan
U-214 - 2	Site Plan
U-214 - 3	Plan View and Section
U-214 - 4	Elevations



The Essential First Step

Rev	Date	Description
D	29/08/2023	Building extension

SMIGGIN HOLES
ADDITIONAL STAFF LOCKER ROOM

CLM
CiViL

CLM CiViL Engineering
205 Bobundara Road
BERRIDALE NSW 2628
PH: 0427 886 623
www.clmcivil.com.au

Client: Vail Resorts Australia (Perisher)			
Cover Sheet, Drawing List and Locality Plan		Status For Construction	
		Datum MGA/AHD	Scale AS SHOWN
Drawing Number U-214		Sheet 1 of 4	Revision D





Department of Planning
Housing and Infrastructure

Issued under the Environmental Planning and Assessment Act 1979

Approved Application No DA 23/14870

Granted on the 15 March 2024

Signed E Murphy

Sheet No 7 of 19

Rev	Date	Description
D	29/08/2023	Building extension

SMIGGIN HOLES
ADDITIONAL STAFF LOCKER ROOM



CLM CIVIL Engineering
205 Bobundara Road
BERRIDALE NSW 2628
PH: 0427 886 623
www.clmcivil.com.au

Client: Vail Resorts Australia (Perisher)		Status: For Construction	
Site Plan	Datum	Scale	Size
	MGA/AHD	As Shown	A3
	Drawing Number	Sheet	Revision
	U-214	2 of 4	D



Department of Planning
Housing and Infrastructure

Issued under the Environmental Planning and Assessment Act 1979

Approved Application No DA 23/14870

Granted on the 15 March 2024

Signed E Murphy

Sheet No 8 of 19

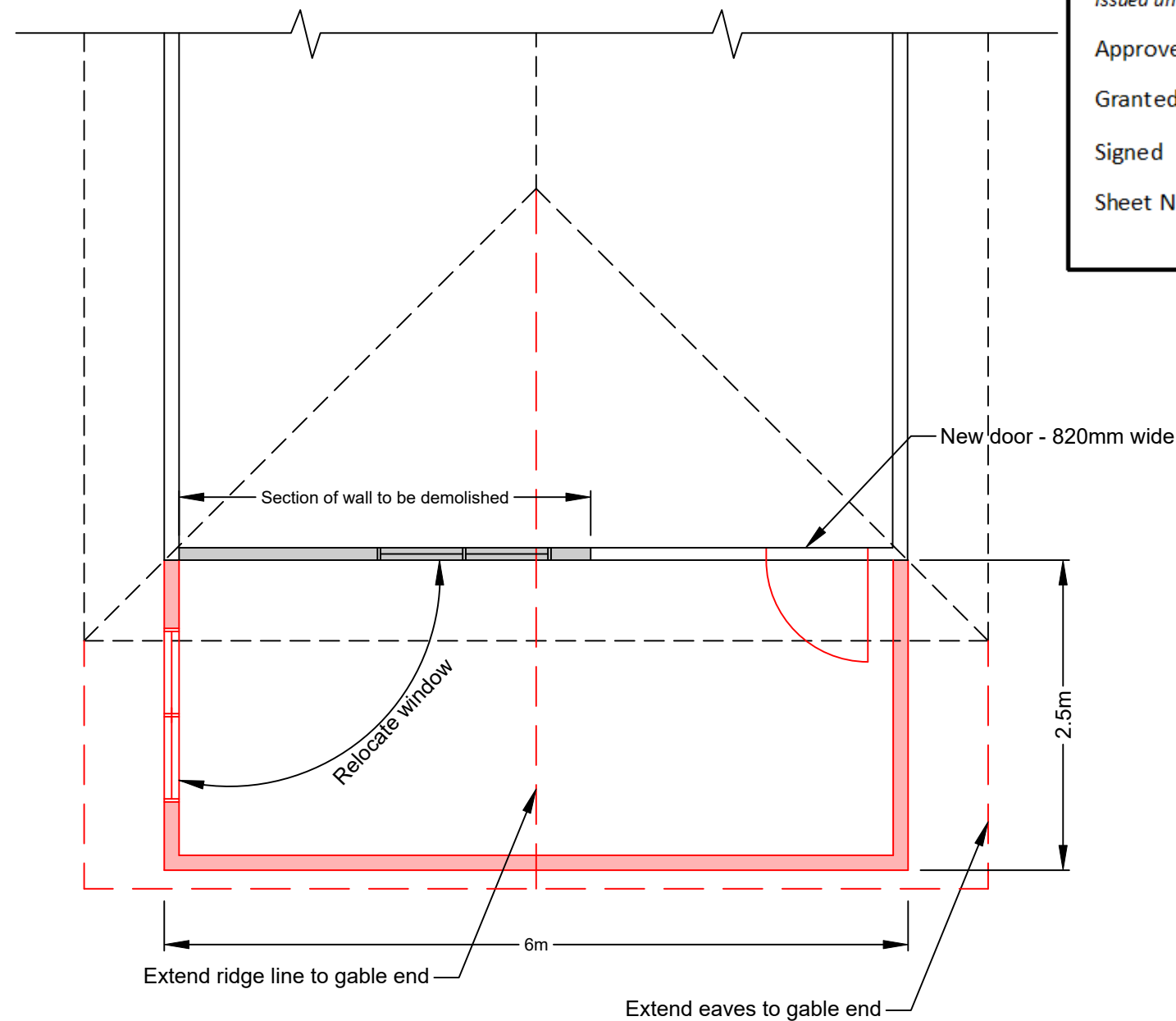

Floor Plan

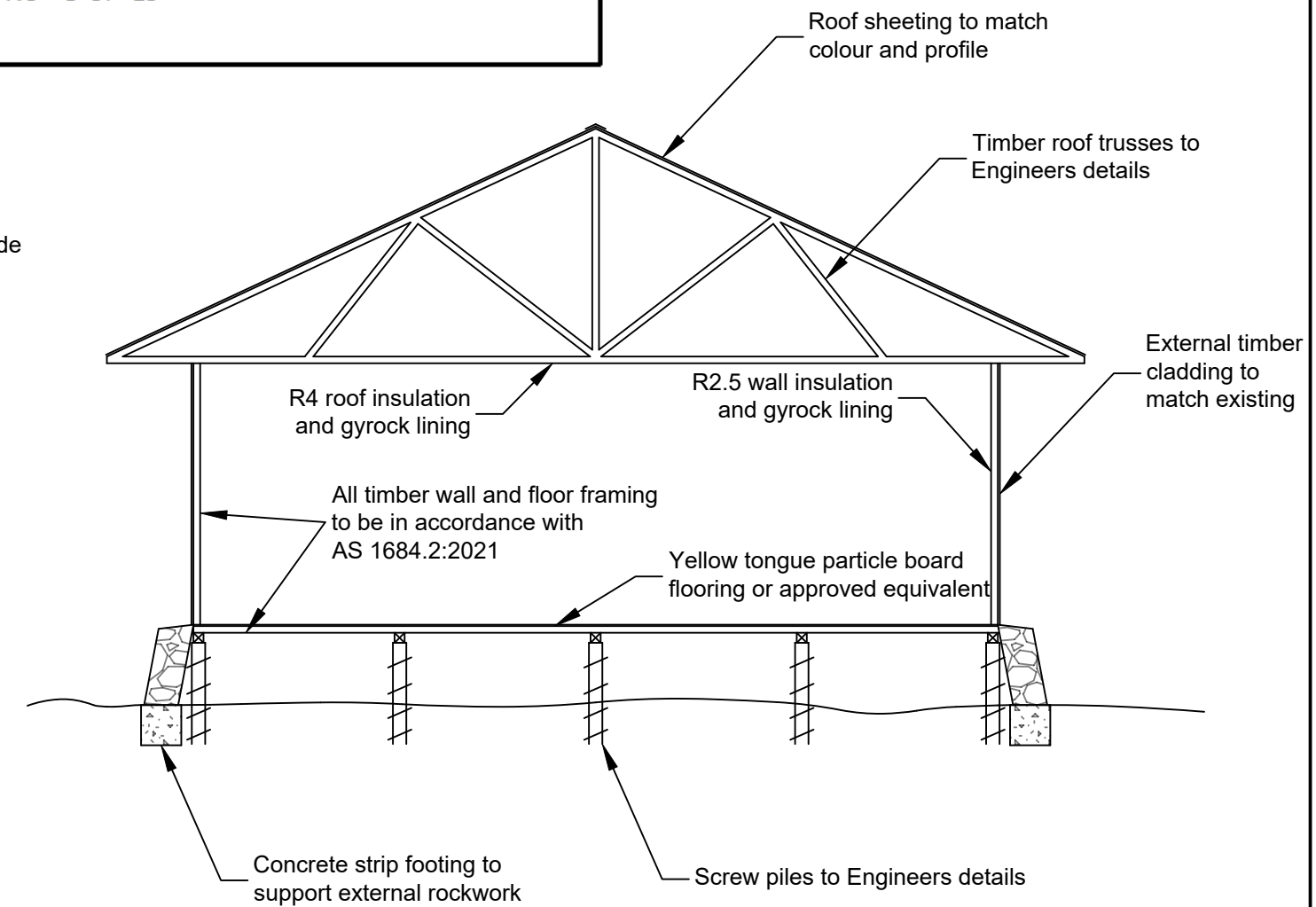

Internal Section

Rev	Date	Description
D	29/08/2023	Building extension

SMIGGIN HOLES
ADDITIONAL STAFF LOCKER ROOM



CLM CIVIL Engineering
205 Bobundara Road
BERRIDALE NSW 2628
PH: 0427 886 623
www.clmcivil.com.au

Client: Vail Resorts Australia (Perisher)		Status: For Construction	
Plan View and Section	Datum	Scale	Size
	MGA/AHD	1:50	A3
	Drawing Number	Sheet	Revision
	U-214	3 of 4	D

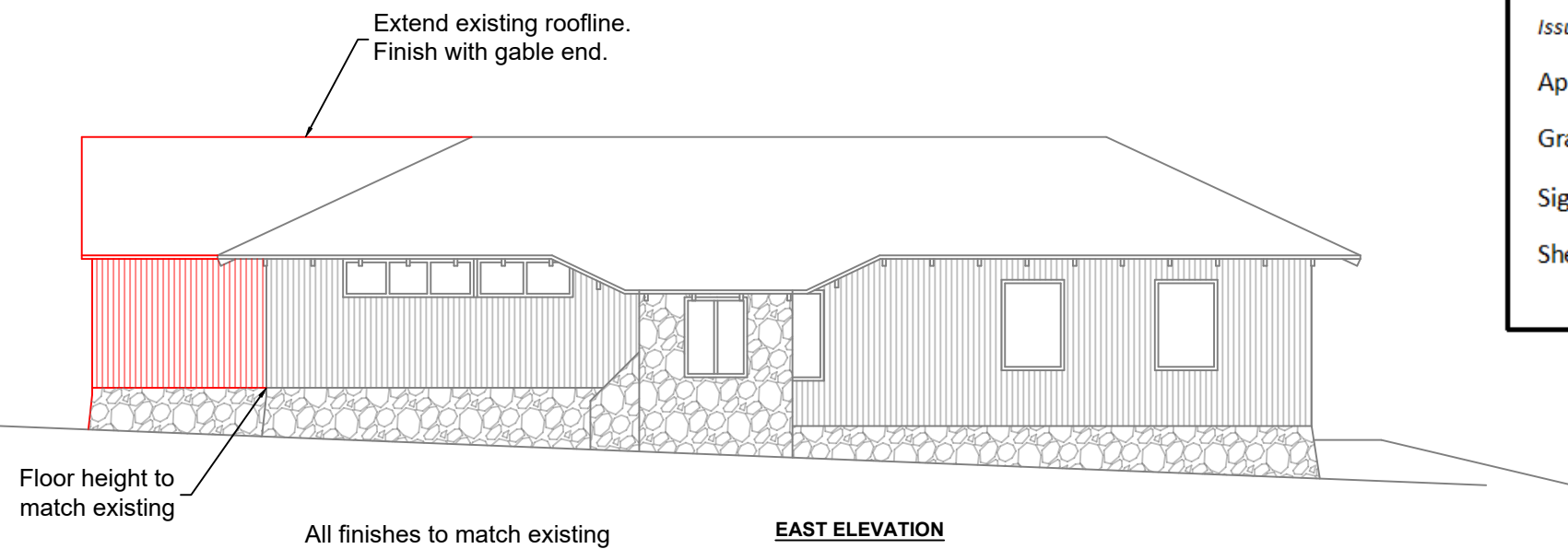
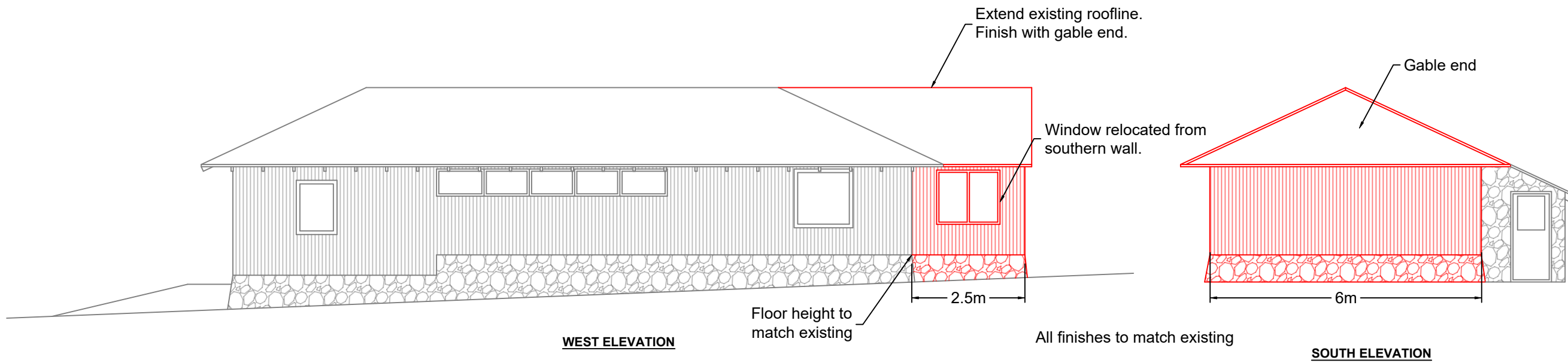

 **Department of Planning
Housing and Infrastructure**

Issued under the Environmental Planning and Assessment Act 1979

Approved Application No DA 23/14870

Granted on the 15 March 2024

Signed E Murphy

Sheet No 9 of 19

ELEVATIONS
SCALE 1:100

Rev	Date	Description
D	29/08/2023	Building extension

SMIGGIN HOLES
ADDITIONAL STAFF LOCKER ROOM

**CLM
CIVIL**

CLM CIVIL Engineering
205 Bobundara Road
BERRIDALE NSW 2628
PH: 0427 886 623
www.clmcivil.com.au

Client: Vail Resorts Australia (Perisher)			
Elevations	Status: For Construction		
	Datum: MGA/AHD	Scale: 1:100	Size: A3
	Drawing Number: U-214	Sheet: 3 of 4	Revision: D